



SOOKMYUNG WOMEN'S UNIVERSITY

summer.sookmyung.ac.kr



Welcome to

SOOKMYUNG WOMEN'S UNIVERSITY

Seoul, Korea



Sookmyung International Summer School

Seoul, Korea, July 18 ~ August 14, 2025

Sookmyung Facts & Figures



Founded in 1906 by the King
Gojong & Queen Suncheon



10,775 undergraduates
3,297 graduates
460 full-time faculty



11 colleges and
3 schools



Partner institution
abroad about 360
institutions from 60
countries

Sookmyung is here,
at the center of Seoul!



QUALIFICATION

Undergraduate / Graduate Students

HOW TO APPLY

Online application

<http://summer.sookmyung.ac.kr> > Registration > How to apply

Application: April 1 - April 30, 2025

CULTURAL EXCURSIONS

- Welcome & Farewell Party
- Field Trip to DMZ
- Visit Korean Companies I
- Visit Korean Companies II
- Learn K-POP Dance
- Visit to Lotte world *Optional*
- Visit Kyungbok Palace *Optional*
- Watch Nanta *Optional*

SCHOLARSHIP

- Per 10 partner univ. students: 1 student's program fee(\$600) to be waived
- Visiting students from partner univ.: Tuition Fee 50% off
- Non-partner univ. students: Per 3 students, tuition fee 20% off
- SISS re-enroll participants: Tuition 50% off
- Non-partner Korean Studies students: Tuition 50% off
- Korean War Veteran descendants: Tuition 50% off
- For additional partner univ. students' scholarship, please contact us.

PROGRAM FEE

Pick up fee should be paid directly to student buddy upon arrival in cash.

CATEGORY	DESCRIPTION	EXCHANGE STUDENT	VISITING STUDENT
	Application Fee (Non-refundable)	\$100	\$100
MANDATORY	Tuition Fee	Waived	\$ 1,000 / 1 course
	Program Fee	\$600	\$600
OPTIONAL	Housing	\$600	\$600
	Pick up*	\$50	\$50

CANCELLATION POLICY

Application Fee:

- Non-refundable: The application fee is non-refundable under any circumstances. This fee covers administrative costs and processing expenses.

Tuition & Program Fee and Housing Fee:

- Full Refund: 100% of the tuition and program fee will be refunded if the cancellation is made more than 60 days before the start date of the summer school.
- Partial Refund: A 50% refund of the tuition and program fee will be granted if the cancellation is made between 30 and 60 days before the start date.
- No Refund: No refund will be provided if the cancellation is made less than 30 days before the start date.

* Note: the final amount charged to you may differ slightly from the initially stated fees due to fluctuations in exchange rates and the imposition of international transaction fees.

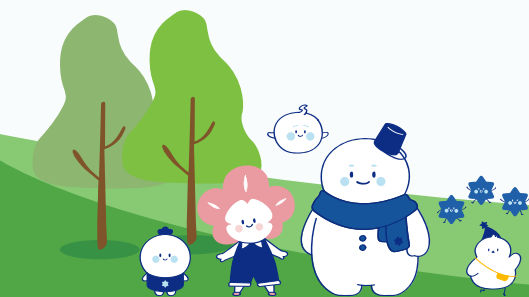

HOW TO PAY PROGRAM FEE

Oversea Balancing charges should be covered by applicants.

- Name of Bank: Shinhan Bank (Sookmyung Women's University Branch)
- Account No: 366-03-009311
- Swift Code: SHBKKRSE
- Name of Beneficiary: Sookmyung Women's University
- Bank Address: 115 Chungpa-dong 3 ka, Yongsan-ku, Seoul, Korea

REQUIRED DOCUMENTS

Non-partner university students: Recommendation letter from the Office of Int'l Affairs or Professor

- Online application
- Course registration form
- Copy of passport
- Most recent- copy of transcript
- Copy of student I.D.
- Proof of health insurance
- 1 photo of passport photo size
- Program payment receipt



COURSE OFFERINGS

TIME	COURSE TITLE	CREDITS
	Korean Language for Foreigners I	3
9:00 - 12:00	Taekwondo and Korean Sports Culture	2
	Understanding of K-Culture	3

IMPORTANT DATES

April 30, 2025	Application Deadline
July 18, 2025	Check in *check-in on weekends are not available
July 21, 2025	Orientation and Welcome Party
July 22, 2025	One Day Trip to DMZ
July 23 ~ Aug 12, V 2025	Class
Aug 13, 2025	Farewell Party
Aug 14, 2025	Check Out



SOOKMYUNG INTERNATIONAL SOMMER SCHOOL

July 18 - August 14 2025

CULTURAL EXCURSIONS



Welcome & Farewell Party

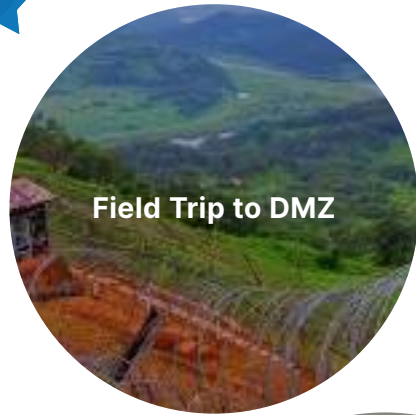

Field Trip to DMZ



Learn K-POP Dance

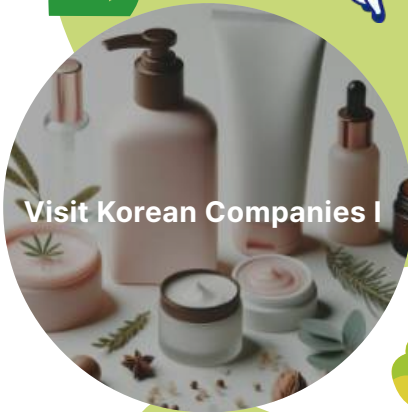

Visit Korean Companies I



Visit Korean Companies II



Watch Nanta

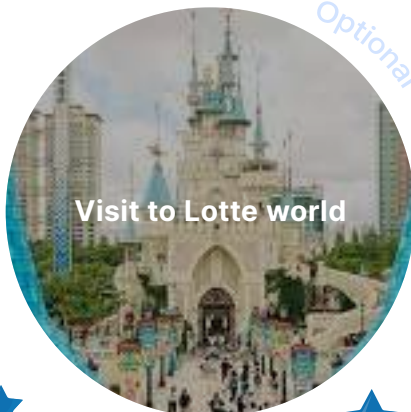

Visit to Lotte world

Optional



Visit Kyungbok Palace

Optional