Fall Semester, 2021

Admission Guide for
International Students
(Graduate School)



2021. 2.

Graduate School



전북대학교
JEONBUK NATIONAL UNIVERSITY

Important Notes for Application

- Application Deadline for the **1st Round is April 9(Fri) 23:59, 2nd Round is May 21(Fri) 23:59**. Please note that your submission will be completed when you have filled out all required fields and make your payment for the application.
 - Please make sure your applying major/Department in Korean or English. **Application fee cannot be returned after the application deadline**
 - In the case of multiple applications within the same application round, applications other than the initial application will be canceled.
 - **Applicants should make sure they input the correct personal information.** (email, Contact number).
 - Your Application Number will be issued after application submission. You should keep in mind the application number for your admission schedule, admission result, etc.
 - Applicants should submit completed paperwork during application period, if applicants fail to submit the required documents which affects admission status, he/she will be disqualified without further notice.
 - Please note that the certificate of Language Proficiency must be valid two(2) years from the submission date (TOPIK, TOEFL, IELTS, TEPS and New TEPS/exclude JLPT)
 - If applicants submit the scanned copies of documents, they must submit original documents later. If these two documents are not the same, your admission cannot be guaranteed.
 - All the submitted documents except the original diploma, graduation certificate will not be returned.
 - Applicant who is expected graduate after August must submit a verification or proof of application along with the other required documents by August 27. Failure to do so will result in automatic disqualification.
-

Reminders

- **Admitted students who are expected to graduate must secure the degree at the beginning of the semester; otherwise the admission will be cancelled.**
 - If any of the applicants' documents contain false information, lack of information or forgery, the admission will be immediately forfeited. Moreover, if an applicant turned out to **be admitted by illegal means such as substitute interview taking or the applicant's degree is unapproved by JBNU**, then the admission will be also **resulted in cancellation**, even if the applicant is already attending the university. Tuition fee will be not refunded. Furthermore they cannot apply for Jeonbuk National University for next 3 years
 - **JBNU is not responsible for admission cancellation due to the mistakes made on the application, missing documents, and unfulfilled entry procedures.**
 - All the information including admission announcements will be posted on the homepage. Please follow the directions carefully.
 - Evaluation scores for admission will not be announced.
 - All accepted applicants must complete all admission and registration procedures before the deadline. If the tuition fee has not been paid on the given deadline, the admission will be cancelled.
 - Among those who are admitted, students whose Korean proficiency is found to be less than adequate to effectively participate in class might be required to take a Korean Language class.
 - The applicants who applied for the department which is different from the major of his/her graduating school must take additional pre-requisites except graduation credits (30 for Master's, 45 for Doctorate). Doctorate program applicants who have graduated from a special graduate school must also take additional pre-requisites except graduation credits.
 - Regulations of Jeonbuk National University are applied to the items that are not defined on this prospectus and other particulars are decided by the Graduate School Committee.
-

※ **This admission guideline is originally written in Korean and translated into English and Chinese. Should there be any discrepancies, Korean version dominates translated versions.**

◆ Contents ◆

❶ Admission Timeline	1
❷ Eligibility for Application	2
❸ Required Documents	3
❹ Application Fee	5
❺ Majors	6
❻ Application Methods	11
❼ Admissions Criteria	12
❽ Announcement of Admissions and Registration	13
❾ Tuition Fee	14
❿ Additional School Life Information	14
※ [Appendix A] College of Arts Exam content	17
※ [Appendix B] Apostille	18
※ [Appendix C] Document Samples	19
※ [Appendix D] Contact information of Department	20

■ Admissions Timeline

Steps	Schedule (KST)		Remarks
	Round 1	Round 2	
Application	2021.03.22.(Mon) ~2021.04.09.(Fri)	2021.05.03.(Mon) ~2021.05.21.(Fri)	- Fee : 80,000KRW - It is required to submit an application form and other documents after online registration
Submission of Documents	2021.04.12(Mon)	2021.05.24(Mon)	- Send all application and required document by post to the Graduate School (Not accept in-person application) - If you come to JBNU, please put in the red post box at New Silk Road Center 1F
Notification of Interview Schedule	2021.04.22.(Thu)	2021.06.03.(Thu)	- Announcement to be made online on email or JBNU webpage (www.jbnu.ac.kr)
Interview	2021.04.27.(Tue) ~2021.04.29.(Thu)	2021.06.08.(Tue) ~2021.06.10.(Thu)	- Interview will be conducted by each departments - Phone / Skype interview for applicants - Some department may require in-person interview for applicants staying in Korea. - The applicant will be disqualified if he or she misses the interview. - College of Arts applicants may undergo performance tests(Music, Korean Music, etc)
Admission Announcement	2021.05.14(Fri)	2021.06.25(Fri)	- Announcement to be made online on email or JBNU webpage (www.jbnu.ac.kr)
Submission of Additional Documents	Until 2021.08.27.(Fri)		- Submit Degree verification documents and other missing documents - Submit Language Certificate to admissiong@jbnu.ac.kr
Submission of Bank Balance	To be determined		- Original paper only - Student in Korea : submit the Korean bank's balance under your name only - Student in Overseas : Submit account under your or parents name - Successful Applicants Only
Issuance of Admission Letter	To be determined		- The admission letter can be issued after tuition fee payment and all required document submission
Payment of Tuition Fee	To be determined		- Payment schedule will be announced in a timely manner - Applicants may make a payment at a designated bank
Opening Semester	2021.09.01(Wed)		- Fall Semester, 2021

※ The scheduled dates above are subject to change. Please check the website notice frequently.

■ Eligibility for Application

1. Freshman

Category	Notes
Nationality	<p>Applicants should prove at least one of the two conditions</p> <ul style="list-style-type: none"> ▪ Condition 1) Applicant and both of applicant's parents must be foreigners <ul style="list-style-type: none"> ※ 3 people do not have Korean Citizenship ▪ Condition 2) Applicant who is not Korean has completed all levels of education equivalent to elementary, middle school, high school and undergraduate school in foreign countries.
Language	Applicants should be able to attend classes in Korean or English. Those who meet the language qualification criteria by department
Academic	<ul style="list-style-type: none"> ▪ Master Program : Applicants must hold a Bachelor's degree or a diploma that is equivalent to a Bachelor's degree. ▪ Doctoral Program : Applicants must hold a Master's degree or a diploma that is equivalent to a Master's degree. <p>※ Applicants who are expecting to obtain the relevant required degree or diploma by August 31</p>
Joint Research institute Program	<p>Applicants who has satisfied all conditions (Nationality, Language Proficiency etc.) and satisfy the followings</p> <ul style="list-style-type: none"> ▪ Those who have been recommended by the head of the convention organization ▪ Application can be submitted after consultation with the department in advance <p>※ Please bear in mind, when the contract with institute was cancel or expired students of Joint research institute program should can be discontinued.</p>

2. Transfer

※ Applicants should check credits in major subjects and transferable term from corresponding departmental office because admission process varies according to the department.

Category	Notes
Nationality	<p>Applicants should prove at least one of the two conditions</p> <ul style="list-style-type: none"> ▪ Condition 1) Applicant and both of applicant's parents must be foreigners <ul style="list-style-type: none"> ※ 3 people do not have Korean Citizenship ▪ Condition 2) Applicant who is not Korean has completed all levels of education equivalent to elementary, middle school, high school and undergraduate school in foreign countries.
Language	Applicants should be able to attend classes in Korean or English. Those who meet the language qualification criteria by department
Academic	<p>2nd term Transfer</p> <p>Applicants must have completed at least one semester of graduate school (excluding specialized graduate school) in or outside Korea and must have acquired or expect to acquire more than 6 credits in major subjects which is accredited by the corresponding department where applicant is applying for.</p>
	<p>3rd term Transfer</p> <p>Applicants must have completed at least two semesters of graduate school (excluding specialized graduate school) in or outside Korea and must have acquired or expect to acquire more than 12 credits in major subjects which is accredited by the corresponding department where applicant is applying for.</p>
	<p>4th term Transfer</p> <p>Applicants must have completed at least three semesters of graduate school (excluding specialized graduate school) in or outside Korea and must have acquired or expect to acquire more than 18 credits in major subjects which is accredited by the corresponding department where applicant is applying for.</p>

■ Required Documents

- ※ [Original documents](#) should be submitted. However, should they be unavailable, copies must be authenticated by the university/institution that issued them or notarized by a public notary in the country where the document was originally produced.
- ※ All documents in other foreign languages must have a Korean or English translation.
In case of translation, a translated confirmation[Form 7] should be submitted.
- ※ Application documents should be printed (or some documents should be original) and submitted by post.
- ※ The applicant who is expecting his/her graduation must submit original documents of the Verification, Diploma, Transcript by Aug 27, 2021
- ※ **Graduate Course (M- Master / D- Doctoral / T- Transfer / C- Combined Master and Ph.D)**
- ※ ○ : Mandatory submission, × : No submission required, △ : Applicable person only

No	Documents	M/C	D	T	Notes
1	Application receipt	○	○	○	• Print out after completing the online application
2	Application for Admission	○	○	○	• Print out after completing the online application
3	Research Plan	○	○	○	• Print out after completing the online application
4	Agreement on the handling of personal information	○	○	○	• Print out after completing the online application
5	[Form 1] Recommendation letter from a Prospective Supervising Professor	○	○	○	• If applicable (Who have, Must be uploaded online) → Only when § is indicated in the Major name
6	[Form 2] One Recommendation Letter from the professor of applicant's graduating school	○	○	○	<ul style="list-style-type: none"> • It should be sealed in an official envelope or stamped by the recommender • If not, submit through Email by professor directly. - E-mail : admissiong@jbnu.ac.kr - E-mail title : Application Number, Recommendation Letter - Email submission is strongly recommended • Those who graduated University in Korea don't need to submit it. • Other formats available
7	Official Bachelor's (Expected) Degree or Graduation Certificate	○	×	△	<ul style="list-style-type: none"> • China : Submit ① Original+Translation or ② notarized documents • Other countries : Substituting for submission of Apostille or Verification from embassy
8	Official Master's (Expected) Degree or Graduation Certificate	×	○	△	<ul style="list-style-type: none"> • Master's transfer : Bachelor's diploma & Master's Enrollment certificate • Doctoral's transfer : Master's diploma & Doctoral's Enrollment certificate • Applicant who is expected graduate should submit the certificate of expected graduation from the school and submit diploma of graduation later.
9	Certificate of Enrollment (Completion) of Graduate program	×	×	○	• Applicant who is expecting his/her graduation JBNU on Aug 22, needs to submit a Confirmation Letter from the Supervising Professor [Form 3] additionally.
10	Official Bachelor's Transcript	○	×	△	<ul style="list-style-type: none"> • Upload Transcript during online application • Submit ① Original+Translation or ② notarized copy documents • Master's transfer : Bachelor's and Master's Transcript • Doctoral's transfer : Master's and Doctoral's Transcript • Transferees must submit Official Transcript from the college where you attended before transfer.
11	Official Master's Transcript	×	○	○	<ul style="list-style-type: none"> • Transcripts must include earned credits and grades • If an applicant's transcript does not include information on GPA, marks or score percentile; it is required to submit an official document issued by the applicant's alma mater describing the university's evaluation system [Form 6] as well as the applicant's academic achievement, otherwise convert the grade accredited by GPA calculation website.
12	Official Doctor's Transcript	×	×	△	<ul style="list-style-type: none"> • (GPA calculation website: https://www.foreigncredits.com)

13	Certificate of Graduation and Diploma Verification	○	○	○	<ul style="list-style-type: none"> • Submit Original Documents • China : submit Degree certificate from CDGDC • Other Countries : submit Apostille or Verification from embassy • Those who graduated University in Korea don't need to submit it. • Applicant of Master : Verification documents of Bachelor's degree • Applicant of Doctoral : Verification documents of Master's degree ※ for details, please check NOTE 1
14	Certificate of Language Proficiency	△	△	△	<ul style="list-style-type: none"> • Submit a language Score that meets the language qualification requirements for each department • Certificate must be valid at the time of application and must not exceed 2 years of issue(except JLPT) • Applicant need to submit Language Certificate by August 27. Failure to do so will result in automatic disqualification.
15	Submit one of the options below ① Birth Certificate and Copy of Passport ② Diploma for all courses and Certificate of Entry/Exit	○	○	○	① Family Relationship and Passport copy - Applicants who applied Nationality Condition 1 <ul style="list-style-type: none"> • Submit Family Relationship or Birth Certificate issued by the government of the applicant's country. • Passport copy : Passport copy of parents (or ID card) • China : 'Hukouben' is not accepted. Submit Relative relationship issued by police station or public notary • In case of death or divorce of student's parents, submit death or divorce certificate. • Full name and nationality of applicant and his/her parents should be stated ② Diploma from Primary to university and Certificate of Entry/Exit - Applicants who applied Nationality Condition 2 <ul style="list-style-type: none"> • Diploma : Submit Notarized documents or Original • Certificate of Entry/Exit : issued by the Korean Immigration Office (Students who stay in overseas issue document after arrival to Korea)
16	Proof of funds (Submit after)	○	○	○	<ul style="list-style-type: none"> • Submit Original Documents • Only for admitted applicants, will be individually notified about the submission deadline • Must be over USD \$18,000 (around 21,600,000KRW) • If a prospective Supervising Professor is willing to support to applicant, [Form 4] is required. • you should freeze it until September 1
17	Passport Copy	○	○	○	<ul style="list-style-type: none"> • Copy must be of a valid passport
18	Alien card Copy	△	△	△	<ul style="list-style-type: none"> • only applicants who are currently in Korea
19	Application Fee	○	○	○	<ul style="list-style-type: none"> • Transfer or Credit card through JINHAKAPPLY website (80,000KRW) • If payment is incomplete the application process will be cancelled.
Add	Portfolio, CD, etc	△	△	△	<ul style="list-style-type: none"> • only applicants of art college • Refer to the attached performance tests for interviews
Add	[Form5] Recommendation for Joint Research Institute	△	△	×	<ul style="list-style-type: none"> • only applicants of art college of Joint Research Institute Program

<NOTE1 Certificate of Diploma Verification>

Category	Documents
Apostille Convention Countries	Documents for submission- graduation certificate(Degree certificate) apostille, issued by the government appointed organizations [Appendix A] Apostille
Countries outside the Apostille Convention	Certificate of academic background (Diploma of Graduation and Transcript) approved by embassy. Documents can be issued by Korean Embassy or the applicant's country's embassy in Korea
CHINA	the Education Verification can be done through the following websites China Academic Degree & Graduate Education Development Center 中国学位与研究生教育信息网(学位网) : http://cdgdc.edu.cn

■ Application Fee

- 1. Application fee** : 80,000KRW (Unpaid applications can not be accepted)
- 2. How to pay** : International transfer and credit card payment available on application website
※ Application may be cancelled when the application fee payment is not made until the deadline.
- 3. Refund policy**
 - 1) The application fee may be refunded on the following circumstances, other cases, it's non-refundable.

Reason for refund	Refund rate
Cancelling the application before deadline Round 1 : until 2021.04.09.(Fri) 23:59 Round 2 : until 2021.05.21.(Fri) 23:59	100% refund
Unable to apply due to the university's fault	Refund after deducting a commission fee
Unable to apply due to natural disaster (only when submitting proof document)	
Unable to apply due to disease or accident (only when submitting proof document)	

- 2) Applicant should contact the Graduate School for refund (Please send an email to a coordinator of the graduate admission and sender's email information should be same as the application)

■ Majors

Notes

- [★] means a department offers a thesis guidance in English, [C] in Chinese, [G] in German and [J] Japanese.
- [§] means a department request a recommendation from a prospective supervisor professor.
- Language in Lecture : Korean 'K', English 'E', Spanish 'S', French 'F', Chinese 'C', German 'G', Japanese 'J'. No information '-'
- Majors in Blue have participated in BK21 project.
- Majors in Green is English Track (All classes are conducted in English)
- Language requirement
 - TOPIK L2, Completion of a Korean Language Course L2 : **K2** / TOPIK L3, Completion of a Korean Language Course L3 : **K3**
 - TOPIK L4, Completion of a Korean Language Course L4 : **K4** / TOPIK L5, Completion of a Korean Language Course L5 : **K5**
 - TOFEL iBT 80, IELTS 5.5, TEPS 550, New TEPS 297 : **E1**
 - TOEFL iBT 90, IELTS 6.0, TEPS 634, New TEPS 346 : **E2**
 - Spanish DELE B1 : **S1**
 - Zertifikat Deutsch B1 : **G1**
 - JLPT 2 : **J1**
- Comma(,) Mark : You can apply for the department with any one of language requirements the department has requested. ex) (K3, E1)
- Plus(+) Mark : You have to fulfil both language requirements to apply for the department.
- Spanish & Latin American Studies: You must fill either Korean or English and Spanish
- Department with marks require language test score, Failure to do so will result in automatic disqualification.
- Department with no marks does not require any language proficiency test score
- If a separate number is listed in the transfer, only that semester will be recruited, and if the number is not listed, the entire 2,3,4 semester will be recruited.
- Graduation Qualification Requirements: Different by department, consultation with the department is required after start of semester

1. General Department ※ Graduate Course (M Master / D Doctoral / T Transfer / C Combined Master and Ph.D)

Field (Campus)	Major or Department	Course				Language in Lecture	Language required
		M	D	C	T		
Humanities /Social Sciences (Jeonju)	Business Administration★	○	○			K, E	M : K4, D : K4,E2
	Economics★	○	○			K	K3, E1
	Archaeology and Cultural Anthropology★	○	○		○	K, E	K3, E1
	Education★§	○	○		○(M 2,3)	K	K3, E1
	Korean Language Education★§	○				K	K3, E1
	Korean Language and Literature	○	○			K	K4
	German Studies G §	○	○	○	○(2)	K, G	K3, G1
	International Trade★	○	○		○(2)	K, E	K3, E1
	Library and Information Science	○	○			K	K4
	Law	○	○		○(2,3)	K	K5
History§	○	○			K	K5	

Field (Campus)	Major or Department	Course				Language in Lecture	Language required
		M	D	C	T		
	Social Welfare★	○	○			K	K3, E1
	Sociology	○	○	○	○(2,3)	K	K3, E1
	Mathematics Education★	○		○	○(2,3)	K, E	K4, E1
	Spanish & Latin American Studies★	○				K, E, S	(K3,E1)+S1
	Journalism and Communications★	○	○		○(2)	K	K4
	Psychology★§	○	○	○		K	K4, E1
	Child & family studies★	○				K, E	K4
	Language and Literature Education★§		○			K	K3, E1
	English Language and Literature★§	○	○	○	○	K, E	K4
	Japanese Studies J	○	○	○	○	K, J	K4, J1
	Political Science§	○	○			K	K6
	Chinese Language and Literature C	○	○	○	○(2)	K, C	K4
	Philosophy	○	○		○	K	K3, E1
	French and African Studies F	○	○			K, F	K3, E1
	Korean Language as a Second Language Education	○				K	K4
	Public Administration ★C §	○	○	○	○(2)	K, E	K3, E1
Accounting	○	○			K	K3	
Natural Sciences/ Agriculture (Jeonju)	Science Education★§		○			K, E	
	Biology Education★§	○				K, E	
	Chemistry Education★	○				K, E	
	Science Studies	○	○	○	○	K	K3, E1
	Agricultural Engineering★§	○	○	○	○	K, E	K4
	Agricultural Biology★§	○	○	○	○	K	K3, E1
	Agricultural Economics ★§	○	○	○		K	K3
	Agronomy★§	○	○			K	
	Agriculture Chemistry★§	○	○			K, E	
	Wood Science Technology ★§	○	○		○(3)	K, E	
	Physics★	○	○	○	○	K, E	
	Molecular Biology★§	○			○	K, E	
	Biology★§	○	○			K, E	K4, E1
	Human Ecology★	○	○		○(M 2)	K	
	Mathematics★	○	○	○		K, E	
	Food science & technology★§	○	○			K, E	K3
	Food Science & Human Nutrition★§	○	○			K, E	K4, E2
	Pharmacy★§	○	○	○	○(2,3)	K, E	
	Medical Science★§	○	○	○		K, E	
	Forestry★§		○		○	K, E	
landscape architecture★	○	○		○	K	K4, E1	

Field (Campus)	Major or Department	Course				Language in Lecture	Language required
		M	D	C	T		
	Housing Environmental Design★§	○				K, E	K4
	Earth and Environmental Sciences ★§	○	○	○		K, E	
	Animal science★	○	○	○	○	K, E	
	Dental Science	○	○	○	○	K	
	Statistics§	○	○	○		K	
	Chemistry★§	○	○	○	○	E	
Natural Sciences/ Agriculture (Iksan)	Biotechnology★§	○	○	○		K, E	
	Ecology Landscape Architecture-Design★	○		○	○	K, E	K4
Engineering (Jeonju)	IT Applied Systems Engineering★§	○	○			K	
	Architecture and Urban Engineering★§		○			K	K4
	Architecture Engineering★§	○				K	K4
	PolymerNano Science and Technology★ C §	○	○	○		E	
	Mechanical Engineering★	○	○	○		K, E	
	Mechanical Design Engineering★§	○	○	○	○(2,3)	K, E	
	Mechanical System Engineering★§	○	○	○		K, E	
	Nano Convergence Engineering★§	○	○	○		E	
	Urban Engineering★§	○		○		K	
	Semiconductor And Chemical Engineering★§ (Semiconductor Engineering, Chemical Engineering)	○	○	○	○(2,3)	K, E	
	Industrial System Engineering★	○	○	○	○(2)	K, E	
	Software Engineering★§	○				K, E	K4, E1
	Convergence Technology Engineering★§	○	○		○ (M2,3/D2,34)	K, E	
	Mineral Resources and Energy Engineering ★§	○	○	○		K, E	
	Materials Science and Engineering★§	○	○	○	○(2)	K, E	
	Electrical Engineering★§	○	○	○		K, E	K3, E1
	Electronic Engineering★§	○	○	○	○	K, E	
	Computer Science and Engineering★§	○	○	○	○	K, E	
	Electronic Information Materials Engineering★§	○	○	○		E	
	Carbon Materials & Fiber Engineering★§	○	○	○		K, E	K3, E1
Civil Engineering★§	○	○			K, E		
Aerospace Engineering★§	○	○			K, E	K4, E1	
Environment Engineering★§	○	○	○		K, E		
Medicine (Jeonju)	Medicine★§ (Those with Bachelor's/Master's degree in Medicine)	○	○			K, E	
	Dentistry	○	○	○	○	K	
Medicine (Iksan)	Veterinary Medicine★§	○	○			K, E	
Art (Jeonju)	Dance	○				K	K3
	Fine Arts§	○	○		○(D3)	K	K3
	Industrial Design★§	○			○(2)	K, E	
	Music	○	○		○(2)	K	
	Physical Education	○	○			K	
	Korean Music	○			○	K	

Field (Campus)	Major or Department	Course				Language in Lecture	Language required
		M	D	C	T		
Inter-disciplinary (Jeonju)	Records, Archives, and Information Science§	○	○			K	K4
	Intangible Heritage & Information★§	○	○	○	○(3)	K, E	K3, E1
	International Cyber Trade and Area Study★	○			○(2)	K, E	K3, E1
	Mathematics Education★§		○		○(2,3)	K, E	K4, E1
	Child & family studies★		○			K, E	K4
	English Education★		○		○	E	E1
	Cognitive Science★§	○	○		○(M2,3)	K	E1
	Nano Semiconductors and Displays★§	○	○	○	○(2,3)	K, E	
	Agriculture and Convergence Technology★	○	○	○	○	K, E	
	Design and Manufacturing★	○	○	○		K, E	
	Mechatronics Engineering★§	○	○			K, E	E2
	Bio-Nano System Engineering★§	○	○	○	○(2,3)	K, E	
	Bio-nano convergence Engineering★§	○	○	○	○(2,3)	K, E	
	Bioactive Materials§	○	○	○	○	K	
	Bioprocess Engineering★§	○	○	○	○(2,3)	K, E	
	Sports Science★	○	○		○	K, E	
	Software Engineering★§		○			K, E	K4, E1
	Clinical Speech Pathology★	○	○			K, E	
	Energy Engineering★§	○	○	○	○(2,3)	K, E	
	Energy Storage · Conversion Engineering★§	○	○	○	○	K, E	
	Image Engineering★§	○	○	○	○	K, E	
	Information Security Engineering§	○	○	○	○	K	
	Housing Environmental Design★§		○			K, E	K4
Applied Plasma & Quantum Beam Engineering★	○	○	○		K, E		
Integrated Energy-AI★§	○	○	○	○(2,3)	K, E		
Healthcare Engineering★§	○	○	○	○	K, E		
Korean Music		○		○	K		
Environment and Energy★§	○	○			K, E, S		
Inter-disciplinary (Iksan)	Life Style Medicine★	○	○	○	○	K, E	
	Ecology Landscape Architecture-Design★		○		○	K, E	K4

※ Departments not listed above will not be recruited.

※ **Medicine** : only for students with Bachelor's/Master's degree in Medicine

2. Joint Research Institute Graduate Program

College	Research Institute	Major or Department
Engineering	Rural Development Administration	Design and Manufacturing/PolymerNano Science and Technology/Nano Convergence Engineering/Semiconductor and Chemical Engineering/Bioprocess Engineering/Materials Science and Engineering/Environment Engineering/Environment and Energy/Applied Plasma & Quantum Beam Engineering
	Korea Institute of Science and Technology	PolymerNano Science and Technology/Materials Science and Engineering/Electronic Information Materials Engineering/Carbon Materials & Fiber Engineering/Semiconductor and Chemical Engineering/Aerospace Engineering/Nano Convergence Engineering/Mechanical Design Engineering
	Korea Research Institute of Bioscience and Biotechnology	Energy Storage · Conversion Engineering
	Korea Institute of Industrial Technology	Image Engienering/Electrical Engineering/Electronics and information Engineering/Mechanical Engineering/Mechanical Design Engineering/Materials Science and Engineering/Carbon Materials & Fiber Engineering
	Korea Institute of Energy Research	Semiconductor and Chemical Engineering/Materials Science and Engineering/Electrical Engineering/Electronic Information Materials Engineering/Energy Storage · Conversion Engineering
	· Korea Atomic Energy Research Institute · Electronics and Telecommunications Research Institute	Image Engienering/Electrical Engineering/Electronics and information Engineering
	Korea Atomic Energy Research Institute	Environment Engineering/Semiconductor and Chemical Engineering (Chemical major)
	Korea Research Institute of Chemical Technology	PolymerNano Science and Technology/Energy Storage · Conversion Engineering
Agriculture & Life Sciences	Korea forest Research institute	Forestry(D)/Landscape Architecture/Agricultural Biology
	Rural Development Administration	Agricultural Engineering/Agricultural Biology/Agricultural Economics/Agronomy/Agriculture Chemistry/Food Science & technology/Wood Science Technology(M)/Forestry(D)/Landscape Architecture/Animal Science/Agriculture and Convergence Technology
	Korea Food Research institute	Food Science & technology/Animal Science
	Korea Atomic Energy Research Institute	Agriculture Chemistry
	Korea Research Institute of Chemical Technology	Agriculture Chemistry(M)
Education	Rural Development Administration	Science Education(Biology Education Major)(M)/Science Education(D)
Human Ecology	Rural Development Administration	Food Science & Human Nutrition/Human Ecology(D)
	Korea Food Research institute	Food Science & Human Nutrition(M)/Human Ecology(D)
Arts	Rural Development Administration	Industrial Design(M)
Natural Sciences	Korea Institute of Science and Technology	Physics/Biology/Bioactive Materials
	Korea Research Institute of Bioscience and Biotechnology	Biology/Molecular Biology(M)/Bioactive Materials
	Korea Research Institute of Chemical Technology	Biology
	Korea Atomic Energy Research Institute	Biology
	Rural Development Administration	Molecular Biology(M)/Bioactive Materials/Biology/Statistics(M)/Earth and Environmental Sciences
Veterinary Medicine	Korea Atomic Energy Research Institute	Veterinary Medicine
Environmental & Bio-resource Sciences	Rural Development Administration	Ecology Landscape Architecture Design/Biotechnology
	Korea Research Institute of Bioscience and Biotechnology	Biotechnology

※ Applicants for Joint Research institute Graduate Program must submit a recommendation letter from the research institute.

※ Transfer admission doesn't offer the Joint Research institute Graduate Program

■ Application Methods

1. Application Procedure : Documents should be submitted by via post after the Online Application

Visit online website	<ul style="list-style-type: none"> · Visit JBNU website (http://jbnu.ac.kr) and check the notice board · Visit Jinhak Apply(http://jinhakapply.com) and click JBNU
↓	
Join & Login	<ul style="list-style-type: none"> · Sign up to the website and Login (http://jinhakapply.com)
↓	
Fill out a application form	<ul style="list-style-type: none"> · Check Admission Guidelines and Important notes, Fill personal information · Upload Transcript, Recommendation letter from JBNU professor and Photo
↓	
Fill out a Research plan	<ul style="list-style-type: none"> · 3 questions
↓	
Check application form and Research plan	<ul style="list-style-type: none"> · Check the accuracy of your text, any misspellings and mistakes. · If there is any corrections, correct them and pay the Application fee
↓	
Paying Application fee	<ul style="list-style-type: none"> · By credit card payments or account transfer · The application will be completed only after the payment of Application fee. (if payment is incomplete the application process will be cancelled.)
↓	
Print out online application documents	<ul style="list-style-type: none"> · Print out online application documents · Sign on the Application form and Agreement on the handling of personal information
↓	
Submit with other requirements to JBNU	<ul style="list-style-type: none"> · Prepare online documents and other required documents in order and send it by post. · It will not be screened if documents are not submitted before the deadline, despite the online application is completed.

2. Document Submission Desk

Office	The Graduate School, Jeonbuk National University
Address	567 Baekje-daero, Deokjin-gu, Jeonju-si, Jeollabuk-do, 54896 Republic of Korea
Tel	+82-63-270-4382
Deadline	(Round 1) until 4.12(Mon), (Round 2) until 5.24(Mon)
How to submit	By post only ※ Submission by visit are not allowed.

■ Admissions Criteria

1. Admission Criteria : Document Screening and Interview

Category	Document	Interview(60)				Total
		Current Knowledge & potential ability about the major	Intellectual attitude and attainments	Research Plan	Language Proficiency	
Percentage	40	30	10	10	10	100

- 1) Document screening is based upon an Academic Grade (CGPA)
- 2) Interview : Each department will conduct interview

Interview Language	Interview method		Interview Time
	Students in korea	Students in overseas	
Korean or English	Phone or Video interview ※ Some department may require in-person interview for applicants staying in Korea.	Phone or Video interview	To be announced (Website and E-mail)

- ※ College of Arts applicants may undergo performance tests.
- ※ Applicants of Music conduct a performance test during the interview. In the case of phone/video interviewers, the interview should be conducted in a space where they can perform.
- ※ **If you are absent on the interview because of misspelled contact or mis-checking notice, you will be rejected. You are responsible for this.**
- ※ Please input only the valid phone number on the application form, if you change your phone number you should inform an graduate admission officer.
- ※ **If phone and video interview cannot be connected up to 3 times, interview will be failed**

2. Acceptance Criteria : The admission will be granted to the applicants whose total point is 60 points or more

■ Rejection Criteria

- 1) Applicants whose total point is **less than 60 points**
- 2) **Applicants whose Oral Examination point is less than 24 points**
- 3) **Applicants who missed the interview**
- 4) In the case of any false information or forgery in the application documents
- 5) Insufficient submission of requirement documents
- 6) An unqualified applicants
- 7) Other aspects regarding admissions are based on the admissions regulation policy of the Graduate School Committee.

■ Announcement of Admissions and Registration

1. Announcement of Result

- It will be noticed by **application number** on Graduate School website and E-mail
- Graduate School website : <https://graduate.jbnu.ac.kr/graduate/8858/subview.do>

Category	Round 1	Round 2	Remarks
Announcement Date	2021.05.14.(Fri) 18:00	2021.06.25.(Fri) 18:00	
Announcement Method	Homepage and E-mail		
Certificate of Admission	It will be issued to the final successful applicants who have submitted all the documents and paid tuition fee		if all of documents are not submitted by the deadline, admission will be cancelled
Tuition fee payment	Mid of Jan (expected) (If successful candidates does not pay by the deadline, their admission will be cancelled)		To be announced (allows overseas transfer)

2. Matriculation Procedures after Admission

- ① Successful candidates staying in Korea must receive their Admission Letter directly from the Graduate School **after tuition fee payment**. Successful candidates staying in Korea must also extend or change their status of visa before their visa expired.
- ② Successful candidates staying overseas who need to get a student visa(D-2) must apply to the VISA at the Korea Consulate or Embassy. Please bear in mind, **your passport should be valid more than two (2) years**. Admitted candidates who got a new passport must inform the new passport number to the Graduate School immediately.
- ③ JBNU **posts a certificate of admission to candidates staying overseas** and candidates must apply to the visa at the Korea Consulate, Embassy **by themselves**.
- ④ You must check the required document for the Students visa on the website of the Korean embassy in your country because documents are different each Country.

Please bear in mind that all responsibility of visa problems such as delay or refusal of visa issuance is candidates. If candidate is not able to enroll to the university because of the visa rejection after payment of the tuition fee, he/she must submit an admission cancellation **till Aug.27(Fri) for the tuition fee refund.**

■ Tuition Fee

Field	Admission Fee	Tuition fee	Total
Humanities / Social Sciences	178,000KRW	2,559,000KRW	2,737,000KRW
Natural Sciences / Agriculture / PE	178,000KRW	3,247,000KRW	3,425,000KRW
Engineering	178,000KRW	3,480,000KRW	3,658,000KRW
Arts	178,000KRW	3,579,500KRW	3,757,500KRW
Veterinary Medicine	178,000KRW	3,847,000KRW	4,025,000KRW
Medicine / Dentistry	178,000KRW	4,805,500KRW	4,983,500KRW
Mathematics	178,000KRW	2,569,500KRW	2,747,500KRW
Pharmacy	178,000KRW	3,813,500KRW	3,991,500KRW

- ※ The following tuition fee charges are in effect for the Spring 2021 and are subject to change for Fall 2021
- ※ If successful candidates will not pay until the designated period, it will be cancelled automatically.
- ※ Print the bill through <http://all.jbnu.ac.kr/jbnu/enro/> (Using examinee's number, date of birth, name in Korean)
- ※ Admission fee is only for 1st semester

■ Additional School Life Information

1. 2021 Fall Semester : from 2021. 9. 1.(Wed)

- ※ Admitted students should come to JBNU before the semester begins

2. Residence Hall (Dormitory)

- 1) **Application** : Must be applied at the time of application for admission, if not students should apply by themselves
 - 2) **You must pay the dormitory fee by the deadline. If not, your application will be canceled automatically.**
 - 3) In such a case that you want to withdraw the application to residence hall, you have to give notice to either Graduate School or the office of the residence hall before Aug 13. You will be charged for the residence fee if you cancel the application after Aug 13
 - 4) Tuberculosis test: to the Dormitory office by Aug 23
- ※ Students who submitted it to the Korean Embassy for the visa process don't need to submit it

5) Dormitory hall (Please choose the Hall type on the application A~F)

Hall	Meal	Hall type	Campus location	Equipment	Dorm fee (semester)
Chambit	3 Meals (5-day week) Korean/Western style	A	Jeonju	Double occupancy, Desk, Chair, Closet, Air conditioner, Bathroom, Washroom	Approx. 1,000USD
Daedong (Male) Pyeonghwa (Female)	3 Meals (5-day week) Korean style	B	Jeonju	Double occupancy, Desk, Chair, Closet, Air conditioner, Public Restroom and shower room	Approx. 1,000USD
	No meal	C			Approx. 400USD
Haemin	No meal	D	Jeonju (Medical, Dental college)	Double occupancy, Desk, Chair, Closet, Air conditioner, Bathroom, Washroom	Approx. 500USD
Ungbi	No meal	E	Iksan	Double occupancy, Bed, Desk, Chair, Closet	Approx. 400USD
Cheongun	No meal	F	Iksan (Veterinary)	Double occupancy, Bed, Desk, Chair, Closet, Desk lamp, Multiple-tap	Approx. 500USD

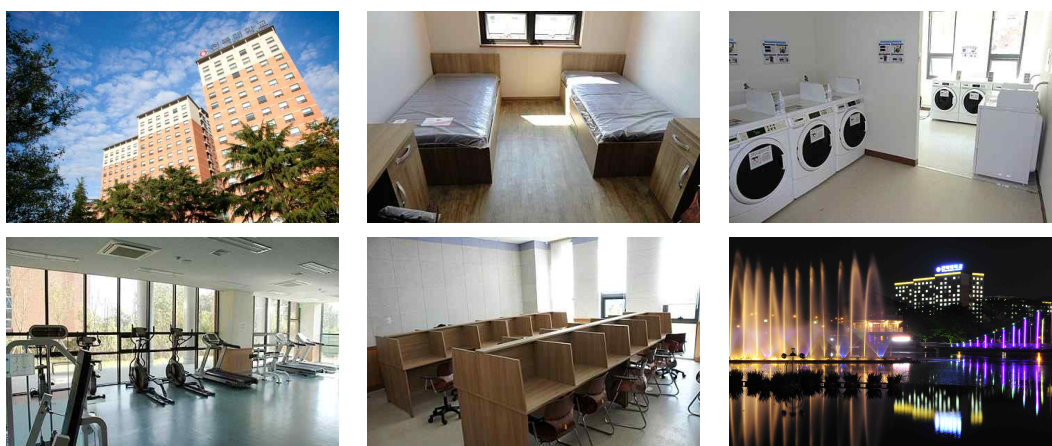

<Chambit hall>

3. National Health Insurance

※ All International students must subscribe to National Health Insurance after entry

1) Enrollment Time : after finish Alien registration process

- Subscription is not allowed until alien registration is completed. Therefore, It is recommended to subscribe extra insurance for safety reasons or in cases where the hospital is likely to be used before registration

2) Monthly fee : 39,540KRW (2021.3~2022.2), 52,720KRW(2022.3~2023.2), 65,900KRW(2023.3~)

- The above amount is based on the amount paid in 2021 and maybe increased in the future.
- International students are given a partial reduction from the total amount paid
- Original Monthly fee : 131,790KRW

Period	2021.Mar ~ 2022.Feb	2022.Mar ~ 2023.Feb	2023.Mar ~
Reduction	70% Reduction(Pay 39,54KRW)	60% Reduction(Pay 52,720KRW)	50% Reduction(Pay 65,900KRW)

3) Payment Method : bill will be sent to your home, pay fee after confirming the amount and account number on the bill

4. Course Registration

1) Procedures

- Period : About 3 weeks before a semester starts (Exact Schedule is announced every semester)
- Process : Online registration in OASIS, following the guide of major department

2) Credits

- Minimum 1 credit ~ Maximum 10 credits
- Students who need to complete the prerequisites may register 13 credits
- Additional 3 credits for thesis research subjects
- ex) Students who register Major and Thesis research subject : Max. 13credits
Students who register Major, Prerequisites and Thesis research subject : Max. 16credits
- Even though students have obtained the necessary credits for courses completion, you are still required to make a full payment for 4 semester

3) Graduation credits

- Master course : 30 credits (Major - 24 credits, Thesis – 6 credits)
- Doctoral course : 45 credits (Major - 36 credits, Thesis – 9 credits)
- Combined course : 51 credits (Major - 36 credits, Thesis – 15 credits)

5. Degree Requirements

1) Master Course

- Earning all credits for class work completion, GPA of B(above 3.0), Passing of the Foreign Language and Comprehensive exam, Passing the Thesis Defense, Supervising Professor's recommendation, Completion of research ethics education

2) Doctoral Course

- Earning all credits for class work completion, GPA of B(above 3.0), Passing of the Foreign Language and Comprehensive exam, Record of research papers publication, Passing the Thesis Defense, Supervising Professor's recommendation, Completion of research ethics education

※ Graduation Qualification Requirements is Different by department, consultation with the department is required after start of semester

■ Contact	
Address (KOR)	전북 전주시 덕진구 백제대로 567번지 전북대학교 뉴실크로드센터 3층 대학원교학부 대학원 입학 담당자 (우편번호 54896)
Address (ENG)	The Graduate School,, 3 rd Floor, New Silk Road Center, Jeonbuk National University, 567 Baekje-daero, Deokjin-gu, Jeonju-si, Jeollabuk-do, Republic of Korea (Zip code 54896)
Tel	+82-63-270-4382
Office Hours	(Mon to Fri) 9:00-12:00, 13:00-18:00
E-mail	admissionG@jbnu.ac.kr
JBNU Homepage	(KOR) http://www.jbnu.ac.kr/kor/ (ENG) http://www.jbnu.ac.kr/eng/ (CN) http://www.jbnu.ac.kr/china/
Graduate School Homepage	https://graduate.jbnu.ac.kr/graduate/8858/subview.do

[Appendix A]

College of Arts Exam content

1. Department of Music ※ Applicants must prepare the following content and submit the USB.

- Master's degree

Field	Major	Exam content
Western Music	Wind instrument	2 pieces of Free performance (Each piece must be music from different periods)
	Sting instrument	1. 1 piece of Concerto (including fast one, Cadenza) 2. Sonata or 1 piece of Free performance
	Vocal	1. An aria is selectable from an Opera, Oratorio and Concerto 2. Two pieces of foreign Art Songs from GER, ITA, FRN, SPN, UK, USA, RUS. But all art songs and aria must be in different languages.
	Piano	1. One movement from L. v. Beethoven sonata 2. 1 piece of candidate's choice after Romantic period piece
	Composition	Submission of 3 pieces of creative composition * Submit composed files(PDF) musics(MP3)
	Theory (Musicology)	1. (writing test) Candidate's choice from Western Music History or Music analysis 2. (writing test) Candidate's motivation and interested research field
	Music conduct	1. Orchestral instrument or piano, free performance(fast one) 2. Music dictation 3. Music Conduct (Beethoven Symphony No. 1 in 1st movement)

- Ph. D

Field	Major	Exam content
Western Music	Wind instrument	1 hour of program with 3 pieces of Free performance (Applicant's selection, Each piece must be music from different periods)
	Sting instrument	1 hour of program with 3 pieces of Free performance (Applicant's selection, Each piece must be music from different periods. Includes unaccompanied work, excludes Concerto)
	Vocal	40 minutes of program with different time period 1 piece of aria 2. 1 piece of selectable from an Opera, Oratorio and Concerto 3. 4 pieces of foreign Art Songs from GER, ITA, FRN, SPN, UK, USA, RUS. 4. More than 1 piece of Modern Music
	Piano	Three pieces, an hour long per program. Each piece must be music from different periods (Music periods must not overlap. Examinee must play the whole piece of sonata)
	Composition	Submission of 5 pieces of creative composition (music composed) (Orchestral work or corresponding large scale work) * Submit composed files(PDF) musics(MP3)
	Theory (Musicology)	1. Thesis written in Korean or English with 25,000 characters(including spaces) on all subjects related to Musicology(Recommendation of Master's Thesis topic) 2. (writing test) Candidate's motivation and interested research field

2. Department of Korean Music ※ Applicants must prepare the following content and submit the USB.

Field	Major	Exam content
Korean Music	gayageum, geomungo (within 20min)	1. Sanjo - a short sanjo 2. Jung Ak - one piece from Hyeon Ak Youngsan hwasang or Hang jae chul pung ryu
	A-jeng, Dae geum Piri, Hae geum (within 20min)	1. Sanjo - a short sanjo 2. Jung Ak - one piece from Hyeon Ak Youngsan hwasang or Hang jae chul pung ryu
	Percussion (within 20min)	1. Pansori percussion (Pansori drum) 2. Jang go - Nong ak ja rock(Korean small gong or Jang go) 3. Gi ak Jang dan(Jang go)
	Pansori (within 20min)	One chapter from 5 Pansori (the chapter must consist more than 3 jangdan)
	Composition	Compose ga-rock based on provide dong-gi
	Theory	theory of Korean traditional music
	Arts management	theory of Arts management

[Appendix B]

Apostille

■ **What APOSTILLE is,**

- Since July 14, 2007, the Republic of Korea has been part of the 1961 Hague Convention abolishing the Requirement of Legalization for Foreign Public Documents. The Convention provides for the simplified certification or public (including notarized) documents to be used in countries that have joined the convention.
- An Apostille ensures that public documents issued in one signatory country will be recognized as valid in another signatory country.

■ **The List of Countries for Apostille Certificates**

- For information regarding how to get an Apostille, please refer to the website <http://www.hcch.net>

Area	Country
Asia, Pacific	New Zealand, Niue, Marshall Islands, Mongolia, Vanuatu, Brunei, Samoa, Australia (Australia), Uzbekistan, India, Japan, part of China (Macao, Hong Kong), Kazakhstan, Cook Islands, Kyrgyzstan, Tonga, Fiji, Korea, Tajikistan
Europe	Greece, Netherlands, Norway, Denmark, Germany, Latvia, Russia, Rumunia, Luxemburg, Lithuania, Liechtenstein, Macedonia, Monaco, Montenegro, Moldova, Malta, Belgium, Belarus, Bosnia and Herzegovina, Bulgaria, San Marino, Serbia, Sweden, Switzerland , Spain, Slovakia, Slovenia, Iceland, Ireland, Azerbaijan, Andorra, Albania, Estonia, United Kingdom, Austria, Ukraine, Italy, Georgia, Czech Republic, Kosovo, Croatia, Cyprus, Turkey, Portugal, Poland, France, Finland, Hungary
N. America	US (including Guam, Mauri, Saipan, Puerto Rico)
M. S. America	Guatemala, Grenada, Nicaragua, Dominican Republic, Dominican Republic, Mexico, Barbados, Bahamas, Venezuela, Belize, Brazil, Saint Lucia, Saint Vincent, Saint Kitts and Nevis, Suriname, Argentina, Antiqua Babuda, Ecuador, El Salvador, Honduras, Uruguay , Chile, Costa Rica, Colombia, Rinidad and Tobago, Panama, Paraguay, Peru
Africa	Namibia, South Africa, Liberia, Lesotho, Malawi, Morocco, Mauritius, Botswana, Burundi, Sao Tome and Principe, Seychelles, Swaziland, Cape Verde,
Middle East	Bahrain, Armenia, Oman, Israel

■ **Apostille Issuance Procedure**

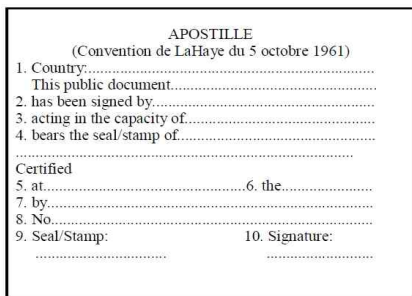

<Apostille form>

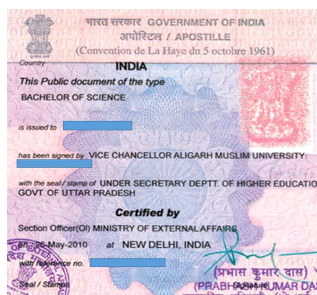

<Apostille form in India>



<Diploma verification for university in China (CDGDC)>

■ **Students admitted from countries which are NOT signatories to the convention and do not recognize the Apostille must meet the following requirements:**

- Applicants from these countries should submit their official certificates with an authentication attachment (e.g., Certificate of Authentication or Certificate of Overseas Educational Institutions) issued by the Korean Embassy or Consulate.
- **Those who get a diploma from Universities in China should submit the degree certificate from the China Academic Degrees and Graduate Education Information (<http://www.cdgdc.edu.cn>).**

※ Applicants should submit the verification until Feb 22. if they're expected to get a diploma in Feb

[Appendix C]

Document Samples

Birth certificate or Family relationship certificate
(If documents is not in Korean or English, translation is mandatory)

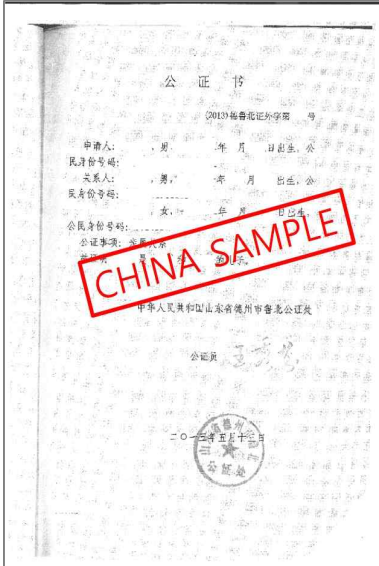

<Family relationship issued by Notary public>



<Birth certificate in Bangladesh>

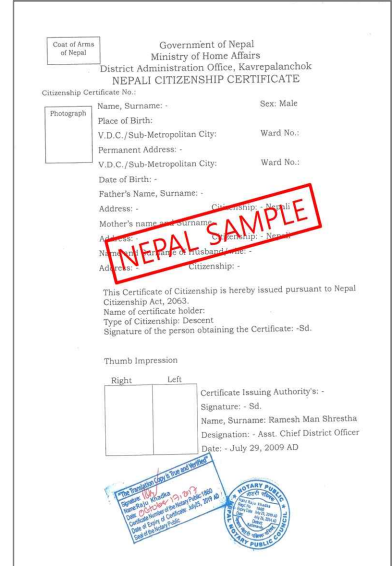

<Citizenship certificate in Nepal>

Verification of diploma from Korean Embassy



<From the Korean Embassy in China>



<From the Korean Embassy in Vietnam >

Contact information of Department

A. Jeonju Campus

Field	College	Major or Department	Homepage	Phone No. (82-63)	Location	
Humanities / Social Sciences	Law	Law	http://lawshcool.jbnu.ac.kr	270-2656	College of Law, Room 203	
	Education	Education	http://home.jbnu.ac.kr/pedagogy	270-2739	Jinsudang, Education and Research Building, Room 204	
		Literature and Language Education	http://home.jbnu.ac.kr/koredu	270-2711	College of Education, Main Building, Room 423	
		Mathematics Education	http://mathedu.jbnu.ac.kr	270-2791	College of Education, Main Building, Room 403	
		Korean Language Education		270-2711	College of Education, Main Building, Room 423	
	Social Sciences	Social Welfare	http://welfare.jbnu.ac.kr	270-2962	Center for Humanities & Social Science, Room 330	
		Sociology	http://wz3.jbnu.ac.kr/socieng	270-2916	Center for Humanities & Social Science, Room 331	
		Journalism and Communications	http://media.jbnu.ac.kr	270-2952	Center for Humanities & Social Science, Room 328	
		Psychology	http://psy.jbnu.ac.kr	270-2925	Center for Humanities & Social Science, Room 327	
		Political Science	http://pol.jbnu.ac.kr	270-2934	Center for Humanities & Social Science, Room 326	
		Public Administration	http://dpa.jbnu.ac.kr	270-2943	Center for Humanities & Social Science, Room 329	
	Commerce	Business Administration	http://business.jbnu.ac.kr	270-2986	College of Commerce #2, Room 214	
		Economics	http://econo.jbnu.ac.kr	270-3001	College of Commerce #2, Room 315	
		International Trade	http://trade.jbnu.ac.kr	270-3009	College of Commerce #2, Room 301	
		Accounting	http://account.jbnu.ac.kr	270-3023	College of Commerce #2, Room 213	
	Humanities	Archaeology and Cultural Anthropology	https://culture.jbnu.ac.kr/culture/index.do	270-3283	College of Humanities #2, Room 216	
		Korean Language and Literature	http://korean.jbnu.ac.kr	270-3166	Center for Humanities & Social Science, Room 320	
		Library and Information Science	http://lisen.jbnu.ac.kr	270-3253	Center for Humanities & Social Science, Room 427	
		German Studies	http://deutsch.jbnu.ac.kr	270-3181	College of Humanities #2, Room 223	
		History	http://history.jbnu.ac.kr	270-3224	College of Humanities #2, Room 226	
		English Language and Literature	http://english.jbnu.ac.kr	270-3199	Center for Humanities & Social Science, Room 423	
		Japanese Studies	http://japan.jbnu.ac.kr	270-3261	Center for Humanities & Social Science, Room 315	
		Chinese Language and Literature	http://chinese.jbnu.ac.kr	270-3215	Center for Humanities & Social Science, Room 432	
		Philosophy	http://home.jbnu.ac.kr/philos	270-3239	Center for Humanities & Social Science, Room 318	
		French and African Studies	http://france.jbnu.ac.kr	270-3190	Center for Humanities & Social Science, Room 425	
		Spanish & Latin American Studies	http://spanish.jbnu.ac.kr	270-3279	Center for Humanities & Social Science, Room 429	
		Korean Language as a Second Language Education	http://korean.jbnu.a.kr	270-3166	Center for Humanities & Social Science, Room 320	
	Human Ecology	Child & family studies	http://child.jbnu.ac.kr	270-3835	College of Human Ecology, Room 405	
	Natural Sciences / Agriculture	Agriculture & Life Sciences	Agricultural Engineering	http://home.jbnu.ac.kr/agrieng	270-2515	College of Agriculture & Life Science, Main Building, Room 122
			Agricultural Biology	http://agribio.jbnu.ac.kr	270-2524	College of Agriculture & Life Science #3, Room 105
			Agricultural Economics	http://wz3.jbnu.ac.kr/frme	270-2532	College of Agriculture & Life Science #4, Room 418
			Agronomy	http://crop.jbnu.ac.kr	270-2506	College of Agriculture & Life Science #2, Room 310
Agriculture Chemistry			http://bioenv.jbnu.ac.kr	270-2541	College of Agriculture & Life Science #2, Room 107	
Food Science and Technology			http://foodtech.jbnu.ac.kr	270-2565	College of Agriculture & Life Science #4, Room 119	
Forest Products and Technology			http://agri.jbnu.ac.kr/wse	270-2621	College of Agriculture & Life Science #4, Room 209	

Field	College	Major or Department	Homepage	Phone No. (82-63)	Location
Engineering		Forestry	http://fore.jbnu.ac.kr/	270-2583	College of Agriculture & Life Science, Main Building, Room 330
		Landscape Architecture	http://la.jbnu.ac.kr	270-2594	College of Agriculture & Life Science #3, Room 313
		Animal Science	http://animalsci.jbnu.ac.kr	270-2604	College of Agriculture & Life Science #3, Room 308
	Education	Science Education	http://bioedu.jbnu.ac.kr	270-2782	College of Education, Science Building #1, Room 310-2
	Human Ecology	Human Ecology	http://he.jbnu.ac.kr	270-3845	College of Human Ecology, Room 305
		Housing Environmental Design	http://housing.jbnu.ac.kr	270-3632	College of Human Ecology, Room 505
		Food Science and Human Nutrition	http://fshn.jbnu.ac.kr	270-3855	College of Human Ecology, Room 205
	Natural Sciences	Science Studies	http://ss.jbnu.ac.kr	270-3433	College of Natural Science #3, Room 205
		Physics	http://phys.jbnu.ac.kr	270-3321	College of Natural Science #5, Room 207
		Mathematics	http://math.jbnu.ac.kr	270-3364	College of Natural Science, Main Building, Room 409
		Earth and Environmental Sciences	http://ees.jbnu.ac.kr	270-3393	College of Natural Science #4, Room 122
		Statistical Informatics	http://stat.jbnu.ac.kr	270-3380	College of Natural Science, Main Building, Room 209
		Molecular Biology	http://molb.jbnu.ac.kr	270-3338	College of Natural Science #4, Room 305
		Pharmacy	http://pharmacy.jbnu.ac.kr	219-5636	Global leaders hall, Room 106
		Chemistry	http://chemipia.jbnu.ac.kr	270-3406	College of Natural Science #1, Room 210
	Engineering	Engineering	Architecture Engineering	http://archi.jbnu.ac.kr	270-2276
Urban Engineering			http://urban.jbnu.ac.kr	270-4051	College of Engineering #9, Room 917
Polymer Nano Engineering			http://polynano.jbnu.ac.kr	270-2335	College of Engineering #9, Room 719
Mechanical Engineering			http://me.jbnu.ac.kr	270-2316	College of Engineering #4, Room 212
Mechanical Design Engineering			http://mdesign.jbnu.ac.kr	270-2452	College of Engineering #3, Room 211
Semiconductor Engineering			http://semi.jbnu.ac.kr	270-3971	College of Natural Science #3, Room 304
Chemical Engineering			http://che.jbnu.ac.kr	270-2431	College of Engineering #6, Room 118
Industrial System Engineering			http://ise.jbnu.ac.kr	270-2327	College of Engineering #6, Room 418
Carbon Materials & Fiber Engineering			http://tex.jbnu.ac.kr	270-2349	College of Engineering #2, Room 314
Software Engineering			http://dse.jbnu.ac.kr	270-4541	College of Engineering #5, Room 113
Mineral Resources and Energy Engineering			http://res.jbnu.ac.kr	270-2358	College of Engineering #2, Room 304
Materials Engineering			http://materials.jbnu.ac.kr	270-2378	College of Engineering #5, Room 304
Electrical Engineering			http://ee.jbnu.ac.kr	270-2389	College of Engineering #7, Room 224
Electronic Engineering			http://eei.jbnu.ac.kr	270-2475	College of Engineering #7, Room 224
Computer Engineering			http://cse.jbnu.ac.kr	270-4233	College of Engineering #7, Room 224
Electronic Information Materials Engineering			http://itmat.jbnu.ac.kr	270-3969	College of Engineering #4, Room 210
Mechanical System Engineering			https://mse.jbnu.ac.kr/mse/index.do	270-2367	College of Engineering #4, Room 114
Civil Engineering			http://civil.jbnu.ac.kr	270-2420	College of Engineering #1, Room 263
Aerospace Engineering			http://aerospace.jbnu.ac.kr	270-2468	College of Engineering #9, Room 620
Environmental Engineering			http://envi.jbnu.ac.kr	270-2441	College of Engineering #6, Room 320
Nano Convergence Technology	https://nce.jbnu.ac.kr/	270-2848	College of Engineering #9, Room 801-1		
IT Convergence System Engineering	http://itase.jbnu.ac.kr	270-4773	College of Engineering #1, Room 142		
Convergence Technology Engineering	http://cte.jbnu.ac.kr	270-4225	College of Engineering #1, Room 206		
Medicine	Medical School	Medicine	http://med.jbnu.ac.kr	270-3596	Medical School #1, Administration Office
	Graduate School of Dentistry	Dentistry	http://dent.jbnu.ac.kr	270-4005	College of Dentistry, Main Building, Administration Office
Arts / Physical Education	Education	Physical Education	http://wz3.jbnu.ac.kr/physicaledu	270-2849	Building of Art & Athletic, Room 220
	Arts	Dance	http://arts.jbnu.ac.kr	270-3746	College of Arts #2, Room 2030
		Fine Arts	http://arts.jbnu.ac.kr/2016/inner.php?sMenu=C2100	270-3726	College of Arts, Main Building, Room 1270

Field	College	Major or Department	Homepage	Phone No. (82-63)	Location
		Industrial Design	https://wz3.jbnu.ac.kr/design/index.do	270-3755	College of Arts, Main Building, Room 2010
		Music	https://arts.jbnu.ac.kr/arts/5546/subview.do	270-3736	College of Arts, Main Building, Room 3220
		Korean Music	https://wz3.jbnu.ac.kr/arts/index.do	270-3716	College of Arts, Main Building, Room 4230
		Nano Semiconductors and Displays	http://che.jbnu.ac.kr	270-2431	College of Engineering #6 Room 118
		Design and Manufacturing	http://artdesign.jbnu.ac.kr	270-2335	College of Engineering #9, Room 719
		Mechatronics Engineering	None	270-2475	College of Engineering #7, Room 224
		Bio-Nano System Engineering	http://mdesign.jbnu.ac.kr	270-2452	College of Engineering #3, Room 211
		Bioprocess Engineering	http://che.jbnu.ac.kr	270-2431	College of Engineering #6, Room 118
		Software Engineering	http://software.jbnu.ac.kr	270-4541	College of Engineering #5, Room 113
		Image Engineering	http://it.jbnu.ac.kr	270-2410	College of Engineering #7, Room 224
		Energy Storage · Conversion Engineering	http://fcssystem.jbnu.ac.kr	270-3908	College of Engineering #1, Room 142-1
		Energy Engineering	http://mdesign.jbnu.ac.kr	270-2452	College of Engineering #3, Room 211
		Information Security Engineering	None	270-4233	College of Engineering #7, Room 224-2
		Healthcare Engineering	http://biomedical.jbnu.ac.kr	270-4063	College of Engineering #1, Room 333
		Applied Plasma & Quantum Beam Engineering	http://atom.jbnu.ac.kr	270-4997	College of Engineering #1, Room 156
		Integrated Energy-AI	http://che.jbnu.ac.kr	270-2431	College of Engineering #6, Room 118
	Education	Cognitive Science	None	270-2739	Jinsudang, Education and Research Building, Room 204
		English Education	http://home.jbnu.ac.kr/english	270-2728	College of Education, Main Building, Room 323
	Commerce	International Cyber Trade and Area Study	http://trade.jbnu.ac.kr	270-3013	College of Commerce #2, Room 301
	Medical School	Clinical Speech Pathology	http://speech.jbnu.ac.kr	270-4325	Medical School #1, Room 334-3
	Humanities	Records, Archives, and Information Science	http://ram.jbnu.ac.kr	270-3253	Center for Humanities & Social Science, Room 427
	Natural Sciences	Bioactive Materials	None	219-5339	JBNU Academic&Cultural Center. Room 202
		Sports Science	http://home.jbnu.ac.kr/sportscience	270-2819	College of Natural Science, Main Building, Room 509
	Agriculture & Life Sciences	Agricultural Convergence Technology	None	270-4748	College of Agriculture & Life Science Main Building, Room 308
	Humanities	Intangible Heritage and Information Science	http://ichis.jbnu.ac.kr	270-3166	

B. Specialized Campus (Iksan)

Field	College	Major or Department	Homepage	Phone No. (82-63)	Location
Natural Sciences	Environmental & Bioresource Sciences	Ecology Landscape Architecture-Design	http://eco.jbnu.ac.kr/eco	850-0735	Iksan Campus, Engineering Building #1, Room 211
		Biotechnology	http://biotech.jbnu.ac.kr	850-0835	Iksan Campus, Engineering Building #2, Room 109
Medicine	Veterinary Medicine	Veterinary Medicine	http://vetmed.jbnu.ac.kr	850-0911	Iksan Campus, Administrative Building, 1 st Floor
Inter-disciplinary	Environmental & Bioresource Sciences	Ecology Landscape Architecture-Design	http://biotech.jbnu.ac.kr/sub06/sub01.php	850-0735	Iksan Campus, Engineering Building #1, Room 211
		Life Style Medicine	None	850-0741	Iksan Campus, Engineering Building #4, Room 104